Patio Productions San Diego
2161 Hancock St
San Diego, CA 92110
Phone: 1-888-947-4449

Product Images

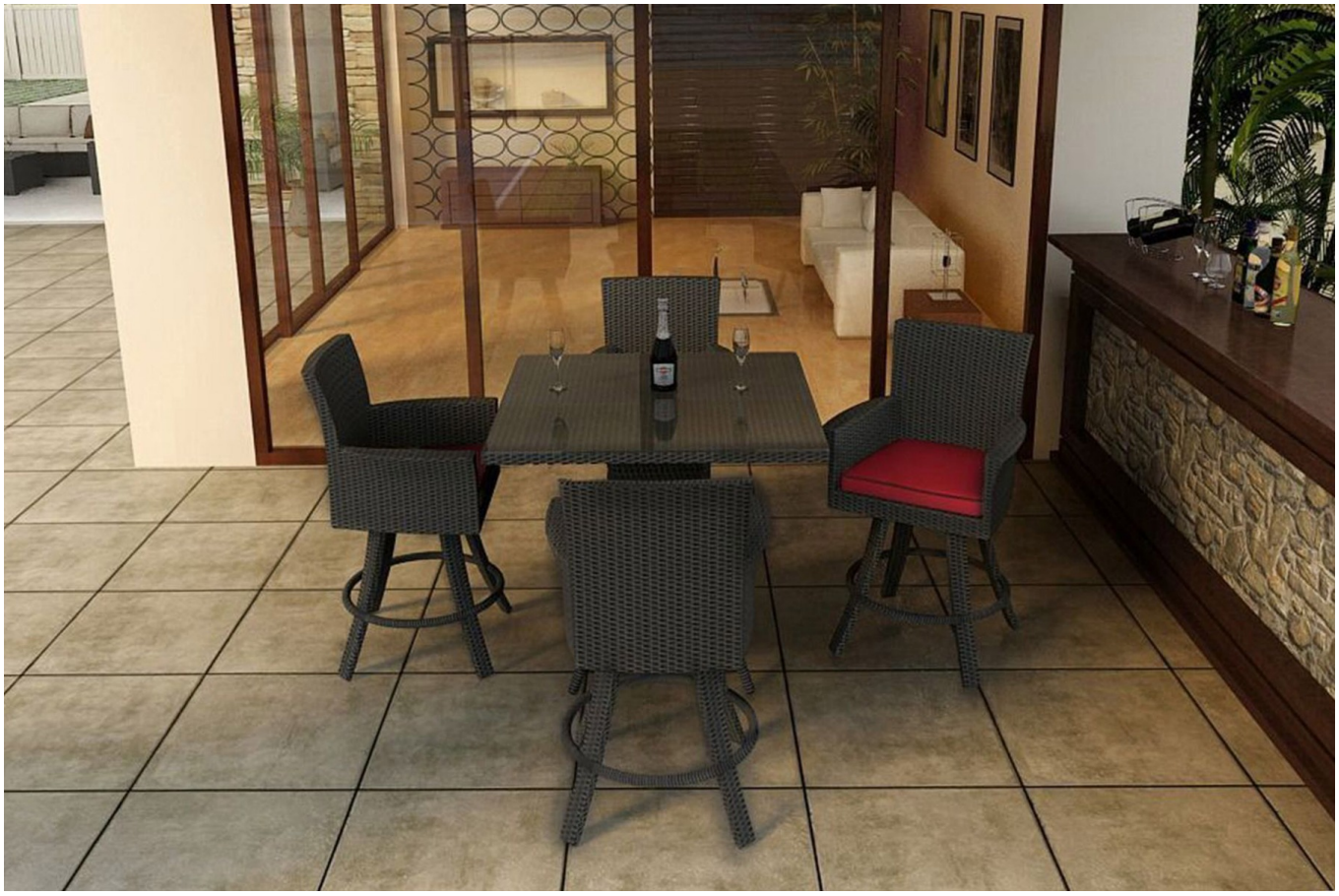

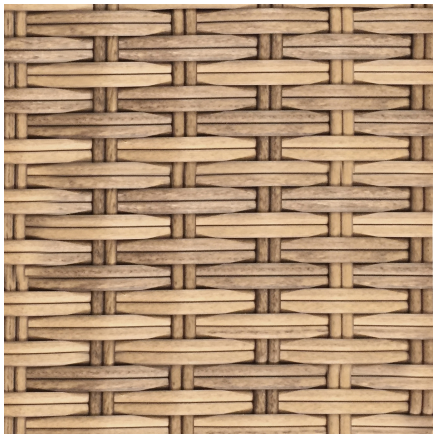

Short Description

The Barbados 5 Pc 36" Square Pub Table Set(FP-BAR-5PUB) by Forever Patio There is no limit to your outdoor entertainment with the incredibly stylish 5 Piece Barbados Square Pub Set

Description

The Barbados 5 Pc. 36" Square Pub Table Set(FP-BAR-5PUB) by Forever Patio. There is no limit to your outdoor entertainment with the incredibly stylish 5 Piece Barbados Square Pub Set. The set seats up to 4 adults comfortably, and includes 36" square pub table with a glass top and 4 swivel counter height stools. This set features Biscuit wicker with a flat-woven design, which accentuates the clean lines and contemporary style of the set. Every strand of this wicker is made from High-Density Polyethylene (HDPE) and is infused with its rich color and UV-inhibitors that prevent cracking, chipping and fading ordinarily caused by sunlight. The set is supported by thick-gauged, powder-coated aluminum frames that make it extremely durable and resistant to corrosion. Also included are cushions covered in fade- and mildew-resistant Sunbrella® fabric, available in a wide selection of colors. The generously sized seating and plush cushions provide all the comfort of indoor seating, but with the quality construction to withstand the elements.

Includes

- Four (4) Barbados Swivel Counter Height Stool
- One (1) Barbados 36" Square Pub Table
- One (1) Barbados 36" Square Pub Table Glass

Dimensions

- Pub Table: 36"W x 36"D x 38"H
- Swivel Stool: 23"W x 23"D x 42"H

Features

- High-Density Polyethylene (HDPE) all-weather wicker is infused with UV inhibitors that prevent fading and cracking ordinarily caused by sunlight.
- Thick-gauged, powder-coated aluminum frame offers long lasting durability and rust resistance.
- Sunbrella® cushion covers provide unmatched fade, moisture and mildew resistance, and can be easily

unzipped for cleaning.

- Select any of the 6 Quick Ship fabrics and your order will ship out in 10 days or less!
- Plush, overstuffed cushions are made from quick-drying polyurethane foam wrapped in moisture and mildew-eliminating Dacron fibers.
- Full-sized design provides deep, comfortable seating. Compare dimensions to lesser brands to see the difference!
- Tempered glass table top designed for outdoor exposure.

More Fabric Options Available!

Don't see the fabric options you're looking for? Call us for custom fabric pricing & availability at 1-888-994-9196.

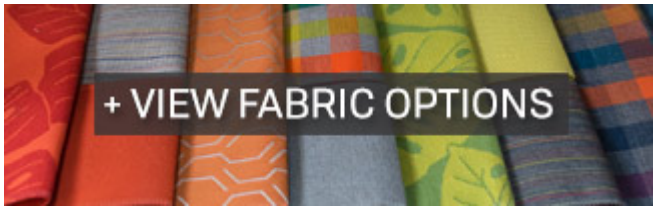

Free Samples

What is a Welt Fabric?

Welt goes by several names. It can be called a welt trim, welt cord, welt piping, or simply welting. It is the decorative trim around the edges of a cushion to give the cushions a more finished look. A thin piece of cord or piping is wrapped in fabric and sewn to the seams of a cushion. It serves two primary functions. The first is functional, helping to strengthen and protect the seams of the cushion. The second is visual. Welt gives cushions a more finished look and emphasizes the shape of the cushion. Welt that matches the color of the cushion fabric is called a "matching" or "self" welt. Welt that is a different color than the color of the cushion fabric is called a "contrast" welt.

Adding a welt to a cushion is a custom process and may extend an order's lead time by 2 - 4 weeks. There may also be an additional charge for adding welt, which varies by manufacturer.

Additional Information

SKU	X-FP-BAR-5PUB
Brand	Forever Patio
Ships Out Estimate	6 - 10 Weeks
Residential Warranty	Frame: 7 Years Wicker: 3 Years Seat: 3 Years Cushions: 1 Year
Fabric	**Sunbrella® Fabrics**

DISC Barbados 5 Pc. 36" Square Pub Table Set FP-BAR-5PUB

was
$2,794.00 Special Price
$1,788.25